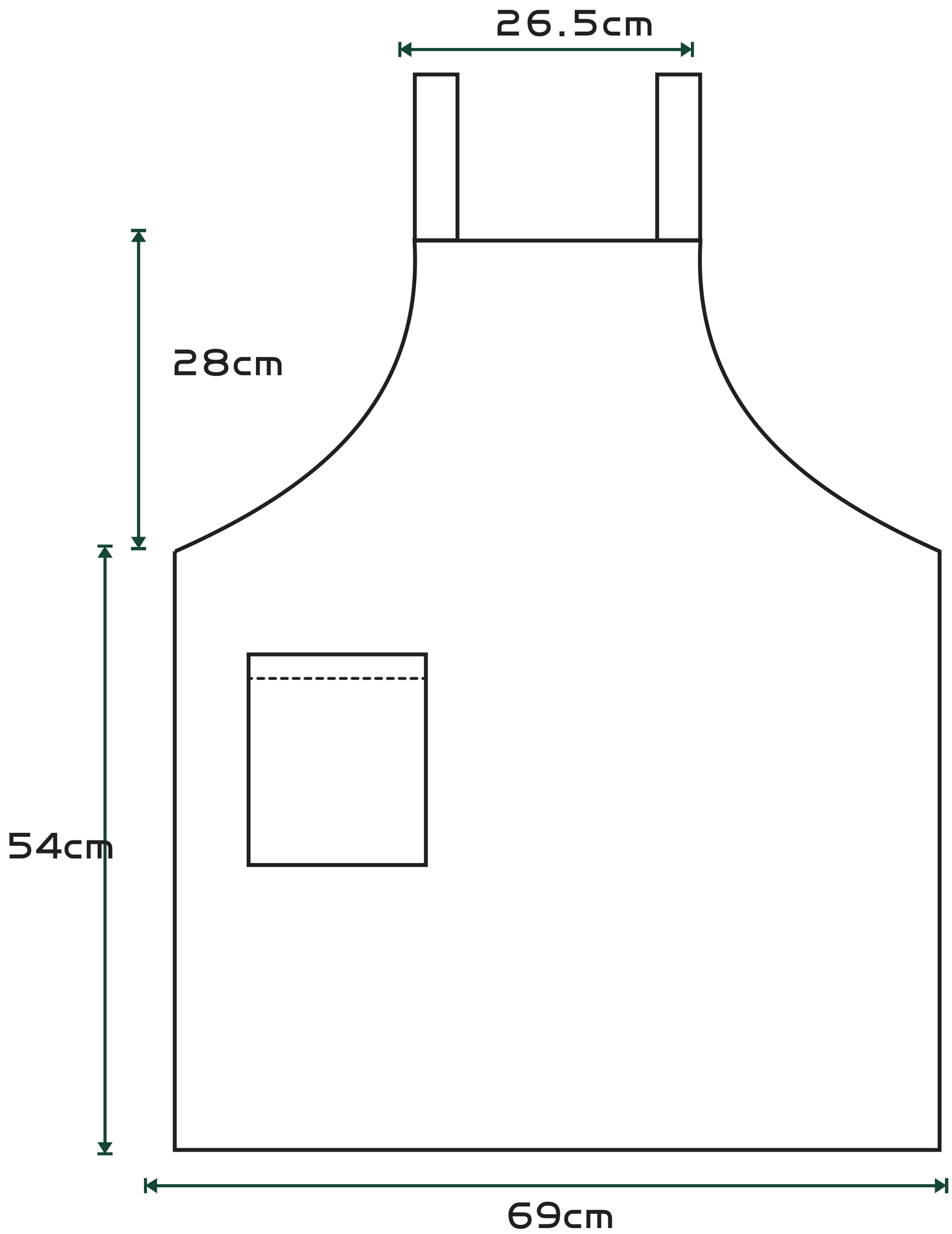

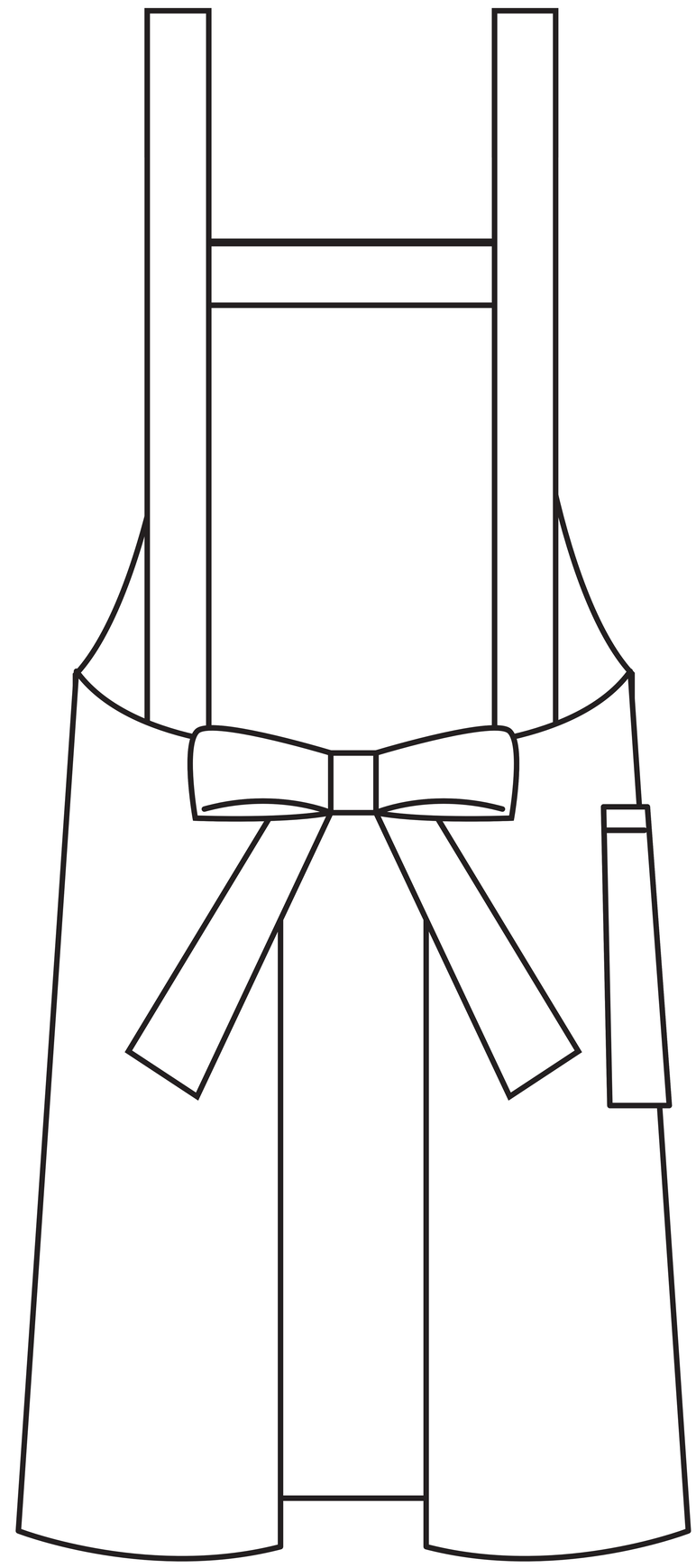
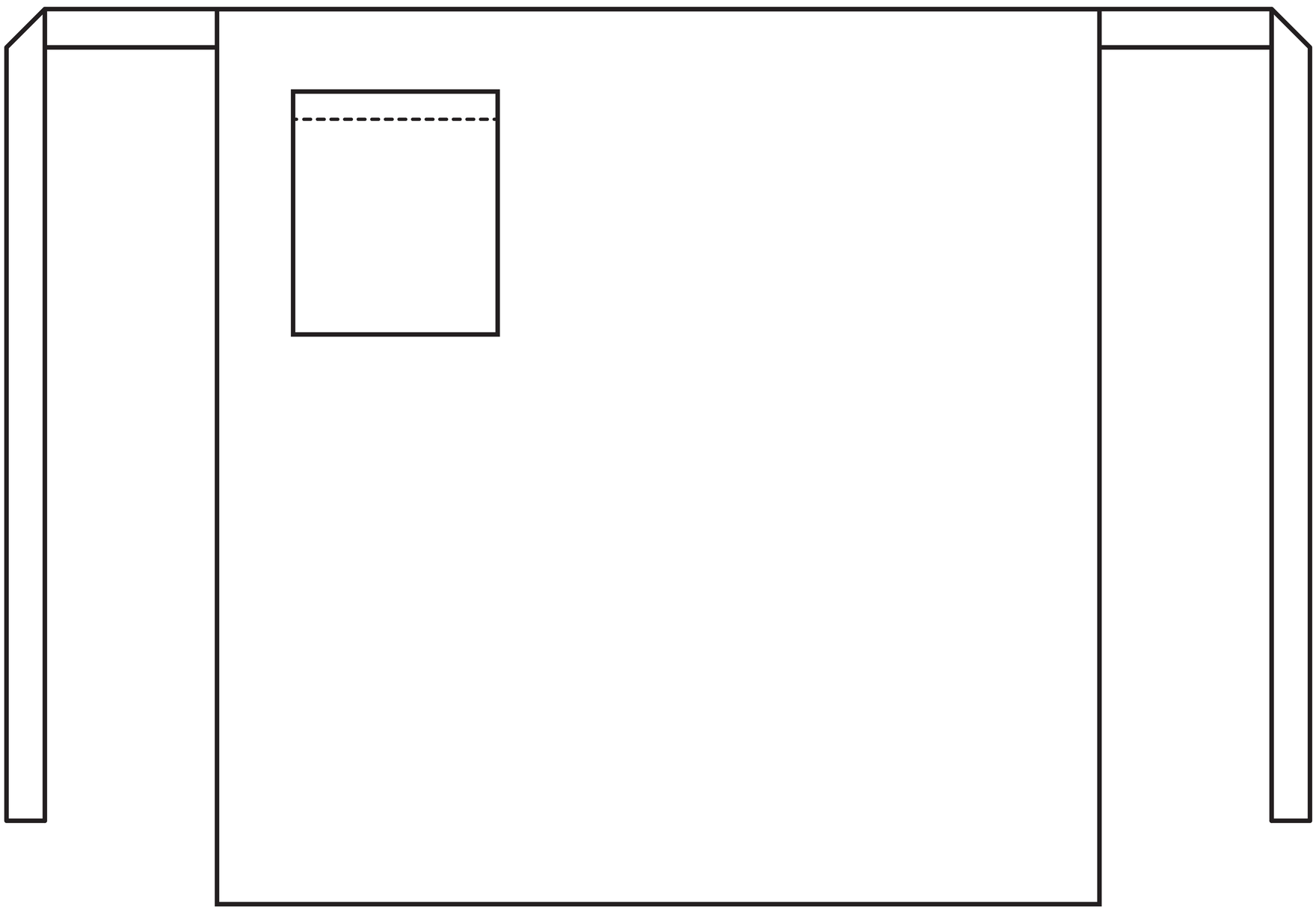
寬69cmX高70cm